





# Ulhasnagar Municipal Corporation

## Property Tax Department

### Property Tax Assessment Survey Form

Ward No.	Unit	Zone No.	Electoral Ward No.	Property No.	New House No.
46	07	CL		46 CL010335500	207

Property Type (Building / Land)	Flat No. / House No.	No. of Floors	Old Usage Type (Resi. / Non-Resi.)	Old Ratable Value	Old Total Tax
Bldg		6/4			

Prop. Owner Name			
	First Name	Middle Name	Last Name

Telephone No.		Mobile No.	
---------------	--	------------	--

Email Id.		Adhaar No.	
-----------	--	------------	--

Occupier Name	Murlihar		Agarwal
	First Name	Middle Name	Last Name

Mobile No.		Adhaar No.	
------------	--	------------	--

Tenant Name		Rent:	
-------------	--	-------	--

Mobile No.		Adhaar No.	
------------	--	------------	--

Property Address	NR. Bk. 1589 ON. plot ulhasnagar-4.
------------------	-------------------------------------

Latitude	19. 21501	Longitude	73. 158109
----------	-----------	-----------	------------

Const. Start Year	Const. Completion Year	Age	Usage (Resi. / Non-resi.)	Type of Bldg / Land (Bldg./ Bunglow/Chawl/O.L/Row House/Slum)
			mixed	Bldg

Rain water harvest ☐ Yes ☐ No

Solar Water heater ☐ Yes ☐ No

WH Remark ☐

SWH Remark ☐

Const. Perm. No. ☐

Perm. Use. No. ☐

No. of Toilets ☐

Location of Toilet ☒ Self ☐ Common ☐ No Arrangement

Drinking Facility ☒ Ordinary ☐ Special Category ☐ Closed Garage

Underground Drainage System ☒ Yes ☐ No

Water supply ☐ Yes ☒ No

Borewell ☐ Yes ☒ No

Property Owner / Rep. / Occupier's Name / Signature

Ward No. / Name	Unit No.	Zone No.	Flat No. / House No.	New House No.	Property Type
46	07	CI.			

616  
761  
P881

Col<sup>n</sup>

① bed Room	
② Wt.	
③ 4b	④ p.
⑤ Room	
⑥ Room	
⑦ 4b	⑧ p
⑨ Chop	⑩ p.

- ①  $12.63 \times 12.85 = 162.29$
- ②  $12.63 \times 6.72 = 84.87$
- ③  $6.89 \times 4.30 = 29.62$
- ④  $5.09 \times 4.30 = 21.88$
- ⑤  $12.63 \times 11.00 = 138.93$
- ⑥  $12.63 \times 9.33 = 118.09$
- ⑦  $4.30 \times 4.37 = 18.79$
- ⑧  $7.51 \times 4.37 = 32.81$
- ⑨  $3.04 \times 9.46 = 28.75$
- ⑩  $8.85 \times 9.46 = 83.72$

total = 719.75 fR

Ward No. / Name	Unit No.	Zone No.	Flat No. / House No.	New House No.	Property Type
46	07	CE			

1st floor  
AC shaft  
Rost

Calc<sup>n</sup>

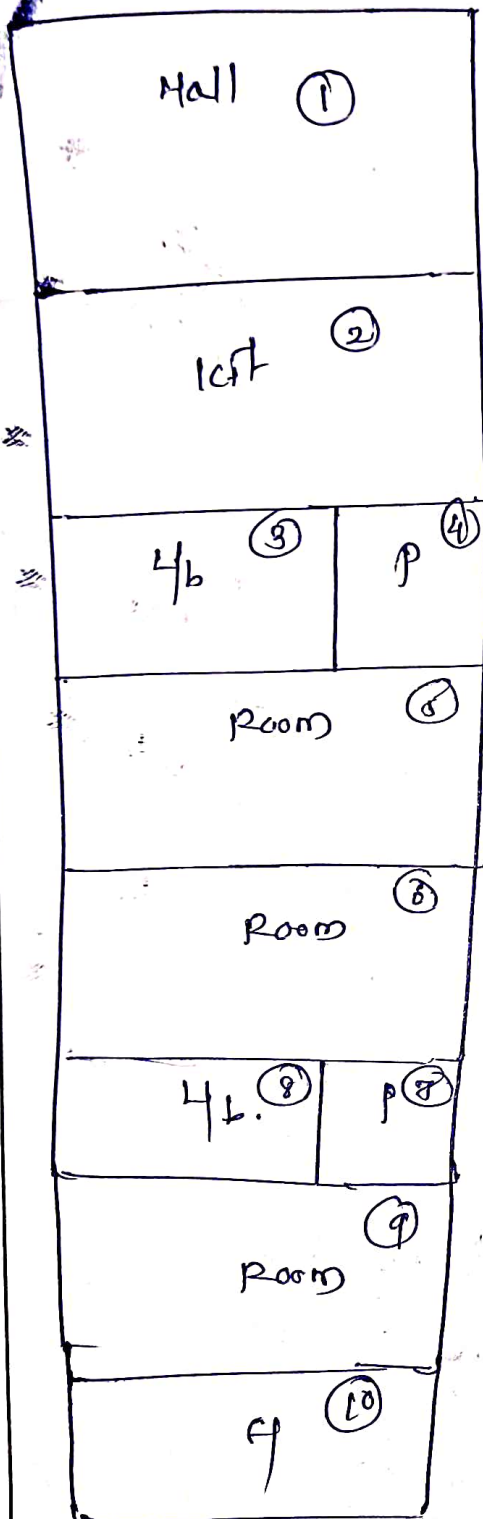

- ①  $12.68 \times 12.85 = 162.29$
- ②  $12.63 \times 6.72 = 84.87$
- ③  $6.89 \times 4.30 = 29.62$
- ④  $5.09 \times 4.30 = 21.88$
- ⑤  $12.63 \times 11.00 = 138.93$
- ⑥  $12.63 \times 9.35 = 118.09$
- ⑦  $4.30 \times 4.37 = 18.79$
- ⑧  $7.51 \times 4.37 = 32.81$
- ⑨  $12.90 \times 9.46 = 122.03$
- ⑩  $12.90 \times 6.51 = 83.97$

Total = 813.28 sq<sup>r</sup>