



Ulhasnagar Municipal Corporation

Property Tax Department

Property Tax Assessment Survey Form

Ward No.	Unit	Zone No.	Electoral Ward No.	Property No.	New House No.
45	07	02		45C1010230000	557

Property Type (Building / Land)	Flat No. / House No.	No. of Floors	Old Usage Type (Resi. / Non-Resi.)	Old Ratable Value	Old Total Tax
Bldg?		GH	Resi		

Prop. Owner Name	Guresh	Maashi	Charan.
	First Name	Middle Name	Last Name

Telephone No.		Mobile No.	9930404992
---------------	--	------------	------------

Email Id.		Adhaar No.	
-----------	--	------------	--

Occupier Name			
	First Name	Middle Name	Last Name

Mobile No.		Adhaar No.	
------------	--	------------	--

Tenant Name		Rent:	
-------------	--	-------	--

Mobile No.		Adhaar No.	
------------	--	------------	--

Property Address	Behind BLU NO. 1508 REC. 30 - A. ulhasnagar - 9.
------------------	---

Latitude	19. 214798	Longitude	73. 155219
----------	------------	-----------	------------

Const. Start Year	Const. Completion Year	Age	Usage (Resi. / Non-resi.)	Type of Bldg / Land (Bldg./ Bungalow/Chawl/O.L/Row House/Slum)
			Resi.	Bldg.

Rain water harvest ☐ Yes ☒ No

Solar Water heater ☐ Yes ☒ No

RWH Remark

SWH Remark

Const. Perm. No.

Perm. Use. No.

No. of Toilets

Location of ☒ Self ☐ Common ☐ No Arrangement Toilet

Parking Facility ☒ Ordinary ☐ Special Category ☐ Closed Garage

Underground Drainage System ☒ Yes ☐ No

Lift ☐ Yes ☒ No

Borewell ☐ Yes ☒ No

Property Owner / Rep. / Occupier's Name / Signature

<u>Construction Type</u>	<u>Usage Type Class</u>				
<ul style="list-style-type: none"> • RCC • TG • AC Sheet brick • Mud • Open Land 	<table border="1"> <thead> <tr> <th>Residential Property Category</th> <th>Commercial Property Category</th> </tr> </thead> <tbody> <tr> <td> <ul style="list-style-type: none"> • Flat / Apartment • Bungalow / Duplex • Barrack • Club House • Educational • Stilt / Basement Car Parking • Row House • Chawl • Slum • Individual House • Attached Garage • Temple • Society Office • Govt. School • Others </td> <td> <ul style="list-style-type: none"> • Shop • Godown • Showroom • Office • Private School & College • Restaurant • Hotel (Lodging & Boarding) • Cinema Hall • Marriage Hall • Shopping Mall • Hospital • Bank • Industrial • Others </td> </tr> </tbody> </table>	Residential Property Category	Commercial Property Category	<ul style="list-style-type: none"> • Flat / Apartment • Bungalow / Duplex • Barrack • Club House • Educational • Stilt / Basement Car Parking • Row House • Chawl • Slum • Individual House • Attached Garage • Temple • Society Office • Govt. School • Others 	<ul style="list-style-type: none"> • Shop • Godown • Showroom • Office • Private School & College • Restaurant • Hotel (Lodging & Boarding) • Cinema Hall • Marriage Hall • Shopping Mall • Hospital • Bank • Industrial • Others
Residential Property Category	Commercial Property Category				
<ul style="list-style-type: none"> • Flat / Apartment • Bungalow / Duplex • Barrack • Club House • Educational • Stilt / Basement Car Parking • Row House • Chawl • Slum • Individual House • Attached Garage • Temple • Society Office • Govt. School • Others 	<ul style="list-style-type: none"> • Shop • Godown • Showroom • Office • Private School & College • Restaurant • Hotel (Lodging & Boarding) • Cinema Hall • Marriage Hall • Shopping Mall • Hospital • Bank • Industrial • Others 				

Remarks

Description	Name	Signature	Date
Measured By	Shubham le.		
Checked By			
Data Entry By			

Name	Unit No.	Zone No.	Flat No. / House No.	New House No.	Property Type
45	07	CE		554	Baruwa

HF/Resi/TH

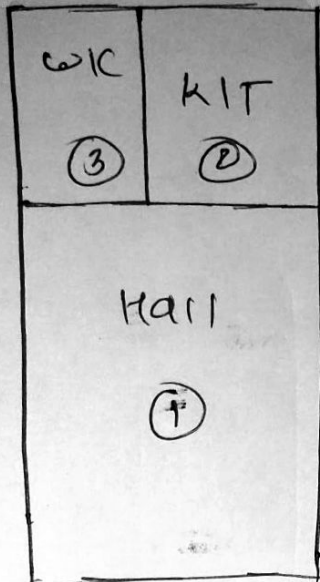

cal

$$\begin{aligned}
 (1) & 10.35 \times 15.36 = 159.01 \\
 (2) & 6.73 \times 8.85 = 59.58 \\
 (3) & 4.12 \times 8.85 = 36.46 \\
 \hline
 T &= 255.05 \text{ ft}^2
 \end{aligned}$$

1st/Resi/AC

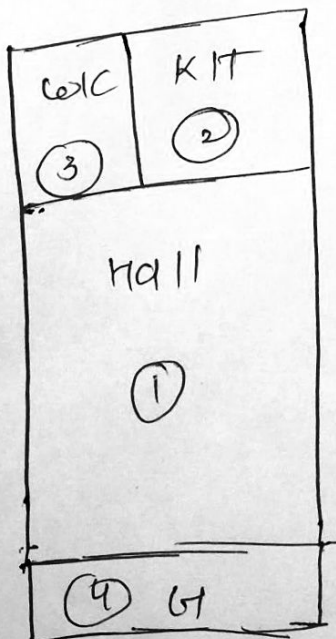

cal

$$\begin{aligned}
 (1) & 10.35 \times 15.36 = 159.01 \\
 (2) & 6.73 \times 8.85 = 59.58 \\
 (3) & 4.12 \times 8.85 = 36.46 \\
 (4) & 10.35 \times 3.02 = 31.25 \\
 \hline
 T &= 286.3 \text{ ft}^2
 \end{aligned}$$