

A black and white photograph showing a building under construction. The structure is partially covered with scaffolding and wooden forms. A white label with the number 679 is placed in the center of the image. In the background, a sign with the word 'Hotel' is visible on a building. The overall scene is somewhat hazy and grainy.

679

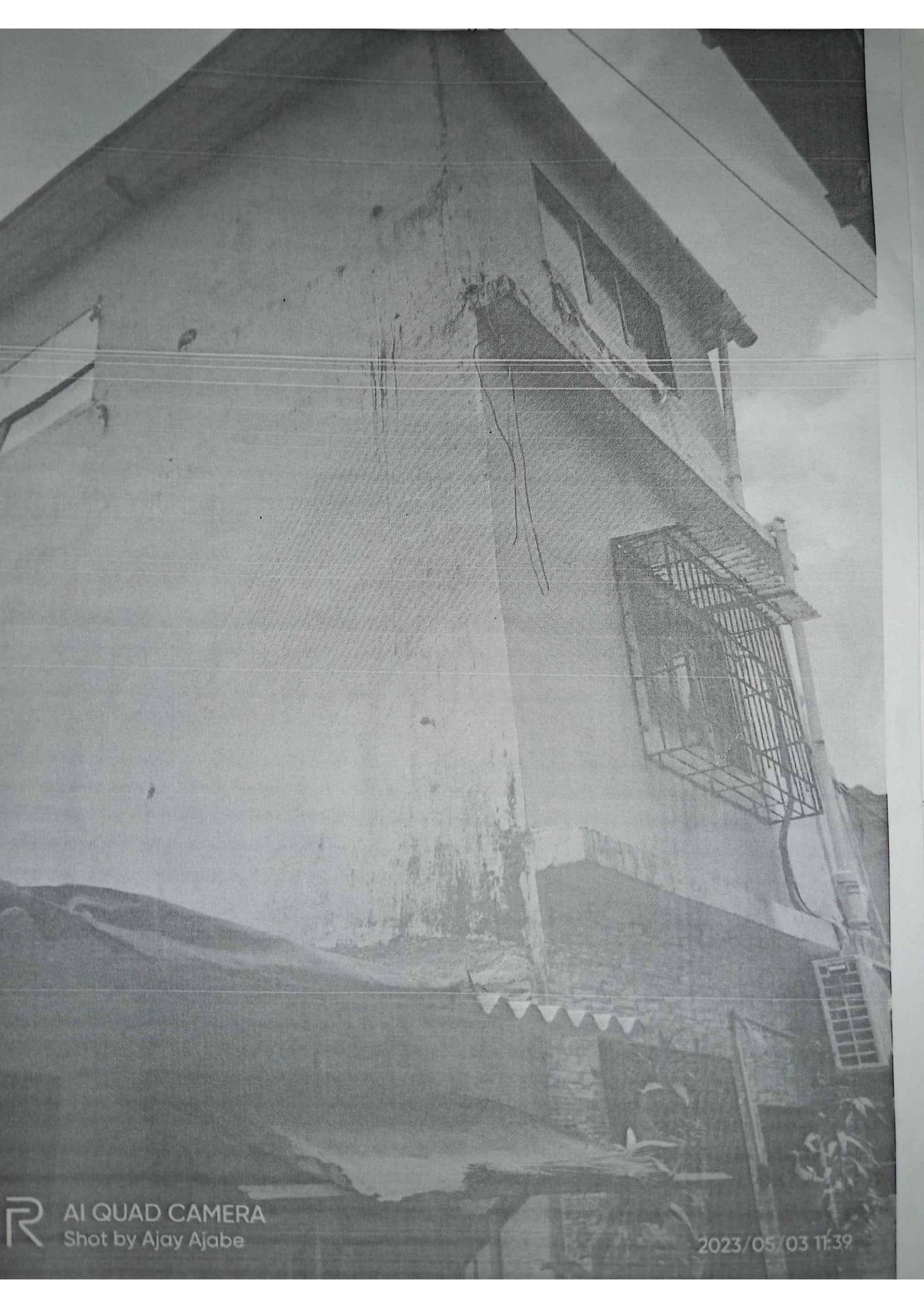



Ulhasnagar Municipal Corporation

Property Tax Department

Property Tax Assessment Survey Form

Ward No.	Unit	Zone No.	Electoral Ward No.	Property No.	New House No.
44	07	CI		44CI 010007100	679

Property Type (Building / Land)	Flat No. / House No.	No. of Floors	Old Usage Type (Resi./ Non-Resi.)	Old Ratable Value	Old Total Tax
Bldg		G+2	Resi		

Prop. Owner Name: Vasant (First Name) Yashwant (Middle Name) Jadhav (Last Name)

Telephone No. [] Mobile No. 9967440073

Email Id. [] Adhaar No. []

Occupier Name: [] (First Name) [] (Middle Name) [] (Last Name)

Mobile No. [] Adhaar No. []

Tenant Name [] Rent: []

Mobile No. [] Adhaar No. []

Property Address: Room No 2, Bk-1431, Nr Malera office, Ration shop, Ulhasnagar 4

Latitude: 19. 217360 Longitude: 73. 157481

Const. Start Year	Const. Completion Year	Age	Usage (Resi./ Non-resi.)	Type of Bldg / Land (Bldg./ Bunglow/Chawl/O.L/Row House/Slum)
			Resi	Bldg

Rain water harvest Yes No Solar Water heater Yes No

RWH Remark [] SWH Remark []

Const. Perm. No. [] Perm. Use. No. []

No. of Toilets [] Location of Toilet Self Common No Arrangement

Parking Facility Ordinary Use Special Category Closed Garage Underground Drainage System Yes No

Lift Yes No Borewell Yes No

A. Jadhav

Ward No. / Name	Unit No.	Zone No.	Flat No. / House No.	New House No.	Property Type
44	7	CL		679	

972

972/Reg:

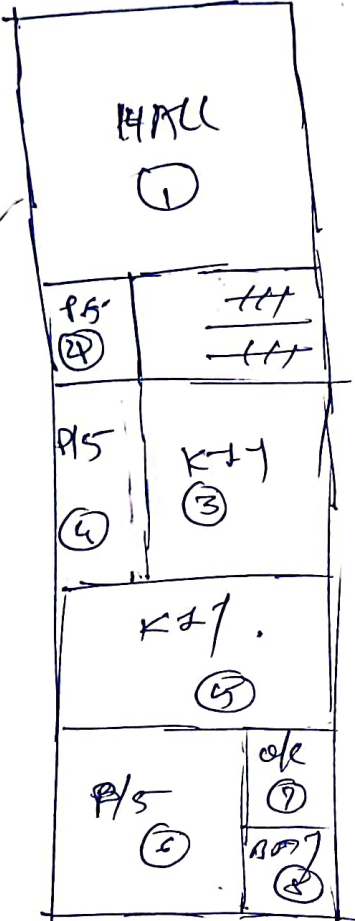

- ① $11.16 \times 13.50 = 150.68$
- ② $3.14 \times 5.88 = 18.40$
- ③ $7.58 \times 7.93 = 59.95$
- ④ $3.24 \times 7.93 = 27.12$
- ⑤ $11.10 \times 8.58 = 95.23$
- ⑥ $6.07 \times 7.88 = 47.91$
- ⑦ $5.07 \times 3.99 = 20.22$
- ⑧ $5.07 \times 2.73 = 13.94$
- ⑨

Total = 433.23 m

Total = 1299.69

Ward No. / Name	Unit No.	Zone No.	Flat No. / House No.	New House No.	Property Type
CG	7	CT		679	

18/11/2018

* Measurement

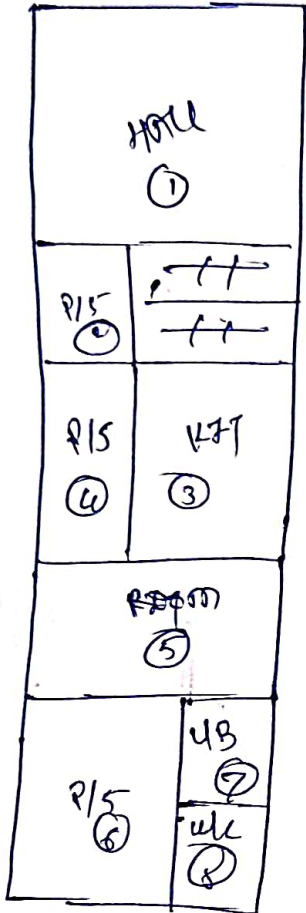

- ① $11.16 \times 13.50 = 150.66$
- ② $3.14 \times 5.86 = 18.40$
- ③ $7.56 \times 7.93 = 59.95$
- ④ $3.14 \times 7.93 = 27.12$
- ⑤ $11.10 \times 8.53 = 95.23$
- ⑥ $6.07 \times 7.86 = 47.71$
- ⑦ $5.07 \times 3.99 = 20.22$
- ⑧ $5.07 \times 2.75 = 13.94$

Total = 433.23 m²

No. / Name	Unit No.	Zone No.	Flat No. / House No.	New House No.	Property Type
44	7	C7		679	

2P/AC
P.ESI

* measurement

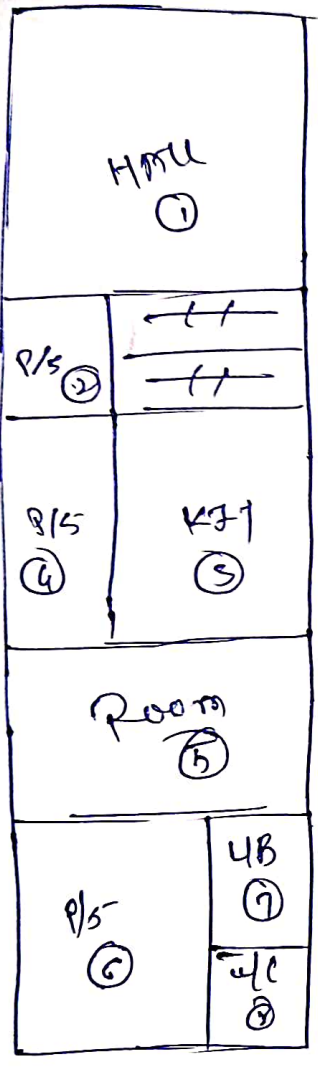

- ① $11.16 \times 13.50 = 150.66$
- ② $3.14 \times 5.86 = 18.40$
- ③ $7.56 \times 7.93 = 59.95$
- ④ $3.14 \times 7.93 = 27.12$
- ⑤ $11.10 \times 8.53 = 95.23$
- ⑥ $6.07 \times 7.88 = 47.71$
- ⑦ $5.07 \times 3.99 = 20.22$
- ⑧ $5.07 \times 2.75 = 13.94$

total = 433.23 ar