





Ulhasnagar Municipal Corporation

Property Tax Department

Property Tax Assessment Survey Form

Ward No.	Unit	Zone No.	Electoral Ward No.	Property No.	New House No.
24	03	B2		24BIO17H15900	

Property Type (Building / Land)	Flat No. / House No.	No. of Floors	Old Usage Type (Resi. / Non-Resi.)	Old Ratable Value	Old Total Tax
Bldg.		6/8			

Prop. Owner Name	Mohammad	Habeeb	Khan.
	First Name	Middle Name	Last Name

Telephone No.		Mobile No.	
---------------	--	------------	--

Email Id.		Adhaar No.	
-----------	--	------------	--

Occupier Name			
	First Name	Middle Name	Last Name

Mobile No.		Adhaar No.	
------------	--	------------	--

Tenant Name		Rent:	
-------------	--	-------	--

Mobile No.		Adhaar No.	
------------	--	------------	--

Property Address	BL No. 677 Room No. 03 ulhasnagar 2.		
------------------	--------------------------------------	--	--

Latitude	19. 2319 20	Longitude	73. 1680 20.
----------	-------------	-----------	--------------

Const. Start Year	Const. Completion Year	Age	Usage (Resi. / Non-resi.)	Type of Bldg / Land (Bldg./ Bungalow/Chawl/O.L/Row House/Slum)
			Resi	bldg.

Rain water harvest ☐ Yes ☒ No

Solar Water heater ☐ Yes ☒ No

RWH Remark

SWH Remark

Const. Perm. No.

Perm. Use. No.

No. of Toilets

Location of Toilet ☒ Self ☐ Common ☐ No Arrangement

Parking Facility ☒ Ordinary ☐ Special Category ☐ Closed Garage

Underground Drainage System ☒ Yes ☐ No

Lift ☐ Yes ☒ No

Borewell ☐ Yes ☒ No

Property Owner / Rep. / Occupier's Name / Signature

Old Usage Type (Resi. / Non-Resi. / Mixed)		Old Construction Type		Old Carpet Area	
New Usage Type (Resi. / Non-Resi. / Mixed)	Resi	New Construction Type	Ac Sheet	New Carpet Area	282.03

Floor No.	Flat No	Occupany Status (Owner / Tenant / Lease)	Const. Type	Usage Type (Resi. / Non-Resi.)	Usage Type Class	Legal (Y/N)	Carpet Area (In Sqmt)
Gk		own	Ac Sheet	Resi.	Barrack	y	282.03
Total Area							282.03

Construction Type

- RCC
- TG
- AC Sheet brick
- Mud
- Open Land

Usage Type Class

Residential Property Category

- Flat / Apartment
- Bungalow / Duplex
- Barrack
- Club House
- Educational
- Stilt / Basement Car Parking
- Row House
- Chawl
- Slum
- Individual House
- Attached Garage
- Temple
- Society Office
- Govt. School
- Others

Commercial Property Category

- Shop
- Godown
- Showroom
- Office
- Private School & College
- Restaurant
- Hotel (Lodging & Boarding)
- Cinema Hall
- Marriage Hall
- Shopping Mall
- Hospital
- Bank
- Industrial
- Others

Image No.

Remarks

Description	Name	Signature	Date
Measured By	Chubham L.	sel	
Checked By			
Data Entry By			

Unit No.	Zone No.	Flat No. / House No.	New House No.	Property Type
03	BI.		745	Bommalu.

24
Ac Street
Resi

Calⁿ

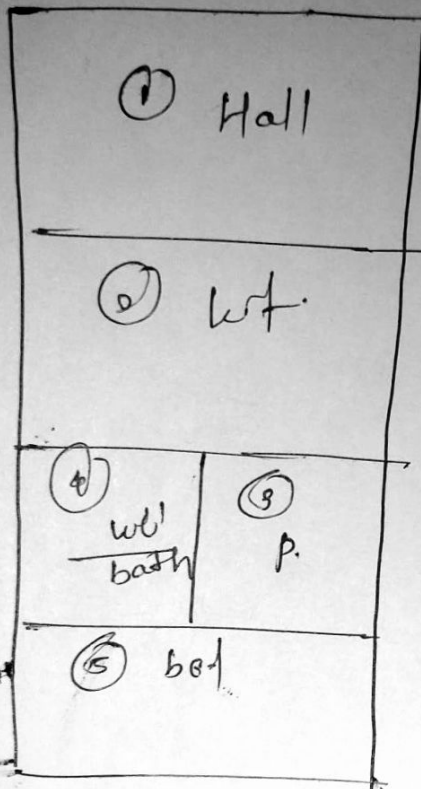

$$\begin{aligned}
 ①. & 9.66 \times 8.97 = 86.82 \\
 ②. & 9.68 \times 4.82 = 46.65 \\
 ③. & 4.78 \times 7.68 = 36.71 \\
 ④. & 4.09 \times 7.68 = 31.41 \\
 ⑤. & 9.68 \times 8.31 = 80.44
 \end{aligned}$$

$$\text{Total} = 282.03 \text{ sq ft}$$

room - 167.26

kit - 46.65

pass - 36.71

Bath - 31.41